

Patient report

Bio-Rad DATE: 10/20/2019
D-10 TIME: 12:15 AM
S/N: #DJ4I016123 Software version: 4.30-2
Sample ID: 80164393
Injection date 10/19/2019 11:56 PM
Injection #: 60 Method: HbA1c
Rack #: --- Rack position: 2

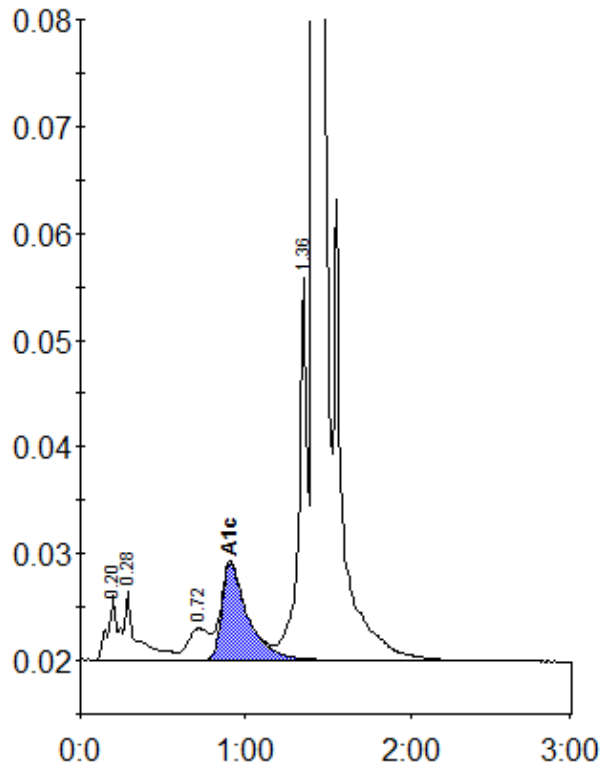

Peak table - ID: 80164393

Peak	R.time	Height	Area	Area %
A1a	0.20	6013	26373	1.1
A1b	0.28	6471	32782	1.3
LA1c/CHb-1	0.72	2964	26907	1.1
A1c	0.91	9102	99388	5.7
P3	1.36	35734	128676	5.2
A0	1.41	705701	2144035	87.2
Total Area:	2458161			

Concentration:	%
A1c	5.7